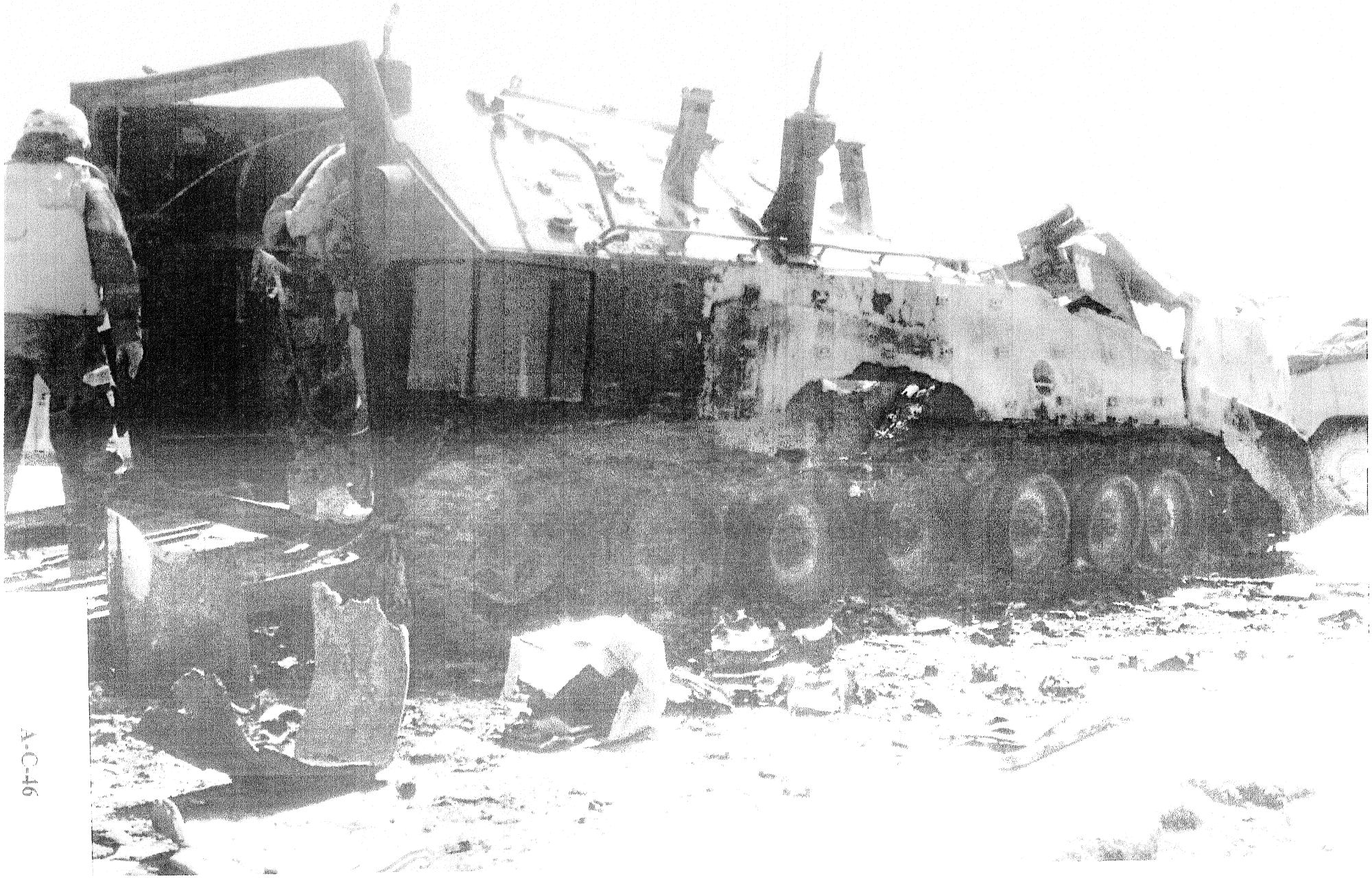C208